

- SAME OWNER ON EACH SIDE OF THE LINE
- CURRENT USE
- C/V ZONING DISTRICT
- VILLAGE ZONING DISTRICT
- AFP ZONING DISTRICT
- CONSERVATION EASEMENT

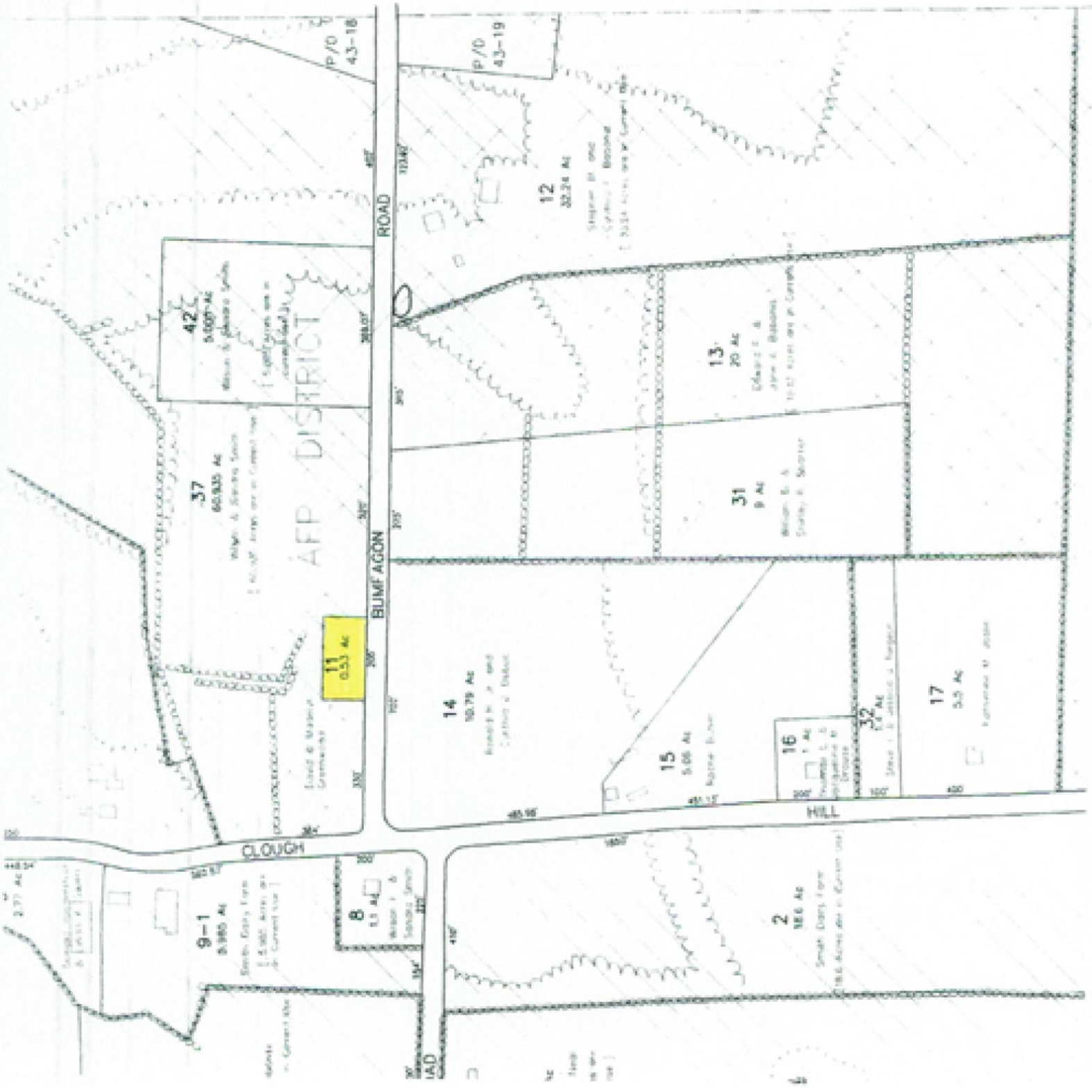

T. L. 42 - 37
Wilson K. & Sandra E. Smith
RFD 8 Box 211
Loudon, N. H. 03301
VOL. 1764 PG. 49 EXCEP. 1
SEE ALSO " 1364 " 797

REMAINING LAND
66 ACRES ±

T. L. 42 - 9
Smith Dairy Farm
c/o Wilson & Sandra Smith
RFD 8 Box 211
Loudon, N. H. 03301

T. L. 42 - 11
David & Madelyn Greenwood
P.O. Box 7008
Loudon, N. H. 03301
VOL. 1148 PG. 143

T. L. 42 - 14
Smith Dairy Farm
c/o Wilson & Sandra Smith
RFD 8 Box 211
Loudon, N. H. 03301

T. L. 42 - 13
Edward & Jane Babonis
RFD 8
Loudon, N. H. 03301

T. L. 42 - 12
Edward & Jane Babonis
RFD 8
Loudon, N. H. 03301

T. L. 42 - 8
Wilson & Sandra Smith
RFD 8 Box 211
Loudon, N. H. 03301

LOT 1

CLOUGH HILL ROAD

BUMFACON

ROAD

1" = 200'
SOURCE PLAN REF. 1