

- LEGEND**
- IRON PIPE POINT
 - DRILL HOLE SET
 - IRON ROD SET
 - STONE WALL

APPROVED
 LOUDON PLANNING BOARD
 CHAIRMAN: *[Signature]*
 DATE: *2/17/95*

**PLAN OF SUBDIVISION OF LAND OF
 K. RICHARD & ELAINE MOORE
 LOUDON, N.H.**

2.02 ACRES SCALE: 1" = 50'
 REF MERR. CO. PROBATE CASE #60520

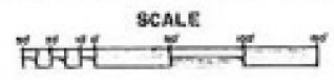

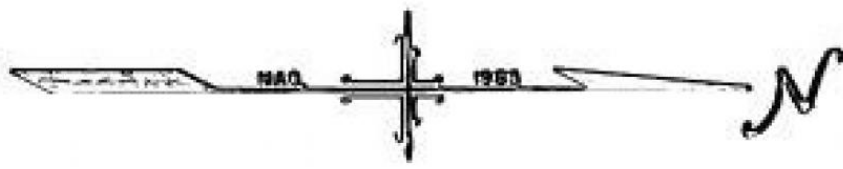

1.8' from
Stone Wall

N 72°-56'-06" W
378.45'

200.00'

N 01°-46'-20" E

430.00'

446.88'

M/P
K. RICHARD & ELAINE MOORE
PROBATE # 60320

LOT #1
2.02± Ac.

M/P
DOUGLAS S. MOORE
PROBATE # 60320



N 78°-16'-15" W

S 79°-06'-15" E

S 06°-44'-45" W

204.26'

BUMFAGON

ROAD

LOUDON
CHAIRMAN
DATE

- STONEWALLS
- WETLAND
- SAME OWNER ON EACH SIDE OF THE
- CURRENT USE
- C/A ZONING DISTRICT
- VILLAGE ZONING
- APP ZONING DISTRICT
- CONSERVATION EAS

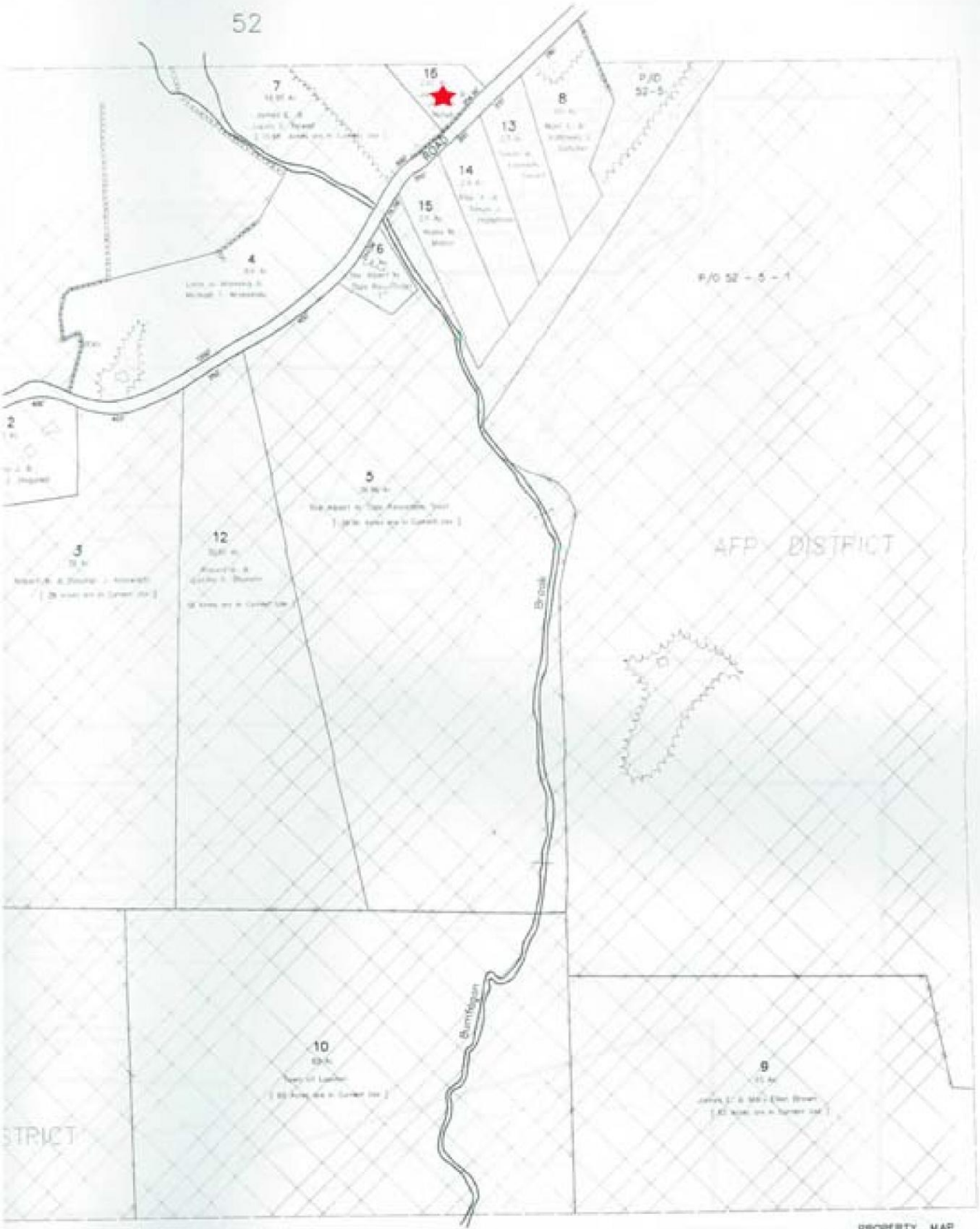

PROPERTY MAP
TOWN OF LOUDON
 MERRIMACK COUNTY, NEW HAMPSHIRE
 PREPARED BY:
 JAMES W. SEWALL COMPANY OLD TOWN MAINE
 SCALE: 1 INCH = 200 FEET